

PROPOSED G+IV STORED [15.475 M.HEIGHT] RESIDENTIAL BUILDING AT PREMISES NO.

**10, HINDUSTHAN PARK,**

UNDER K.M.C. WARD NO. 86, BOROUGH NO. VIII, P.S.- GARIAHAT, KOLKATA - 700 029.

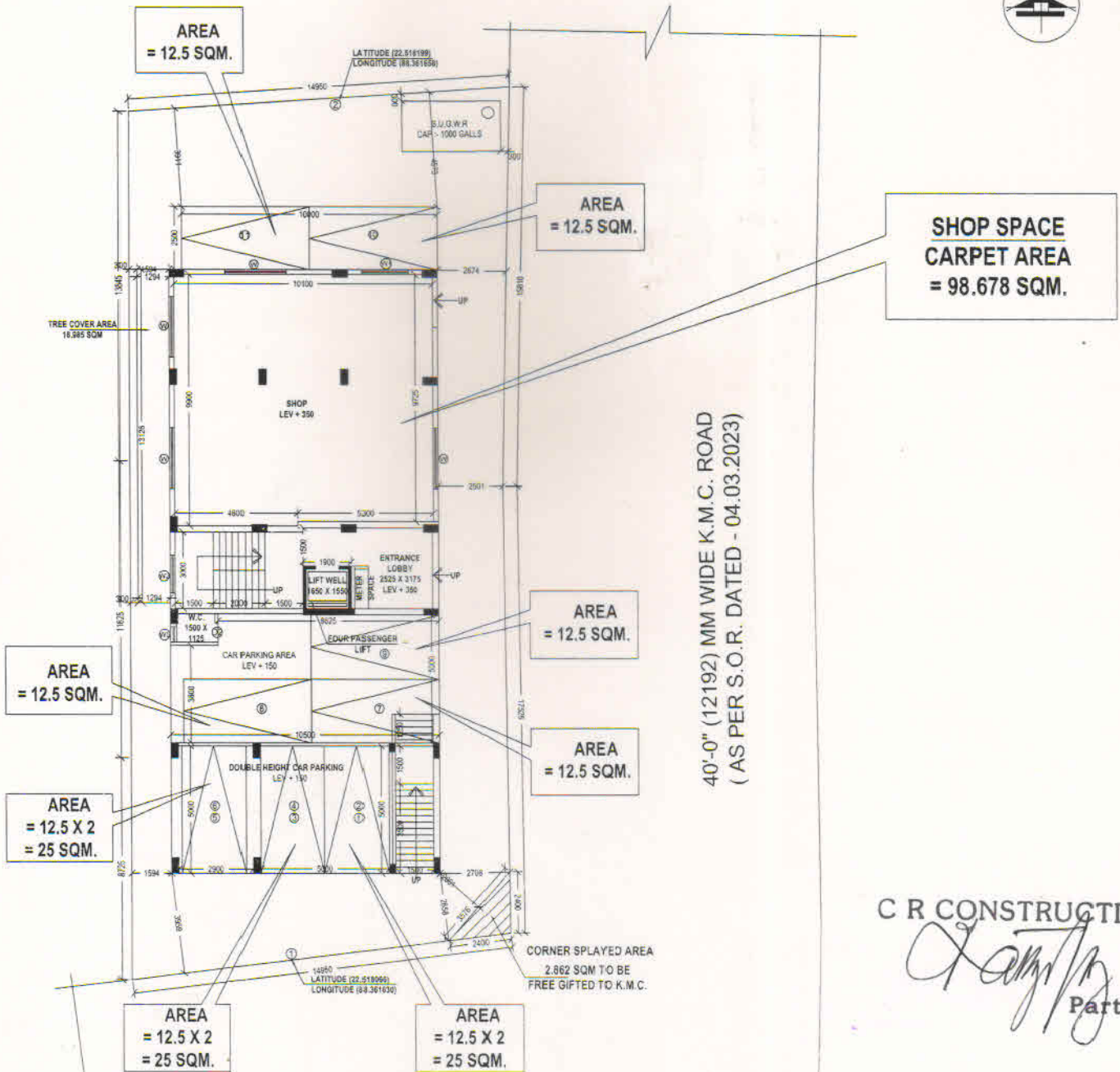

**GROUND FLOOR PLAN**

SCALE: 1:100

C R CONSTRUCTION

*[Signature]*  
Partner

SIG. OF L.B.S.

PROPOSED G+IV STORIED [15.475 M.HEIGHT] RESIDENTIAL BUILDING AT PREMISES NO.

**10, HINDUSTHAN PARK,**

UNDER K.M.C. WARD NO. 86, BOROUGH NO. VIII, P.S.- GARIAHAT, KOLKATA - 700 029.

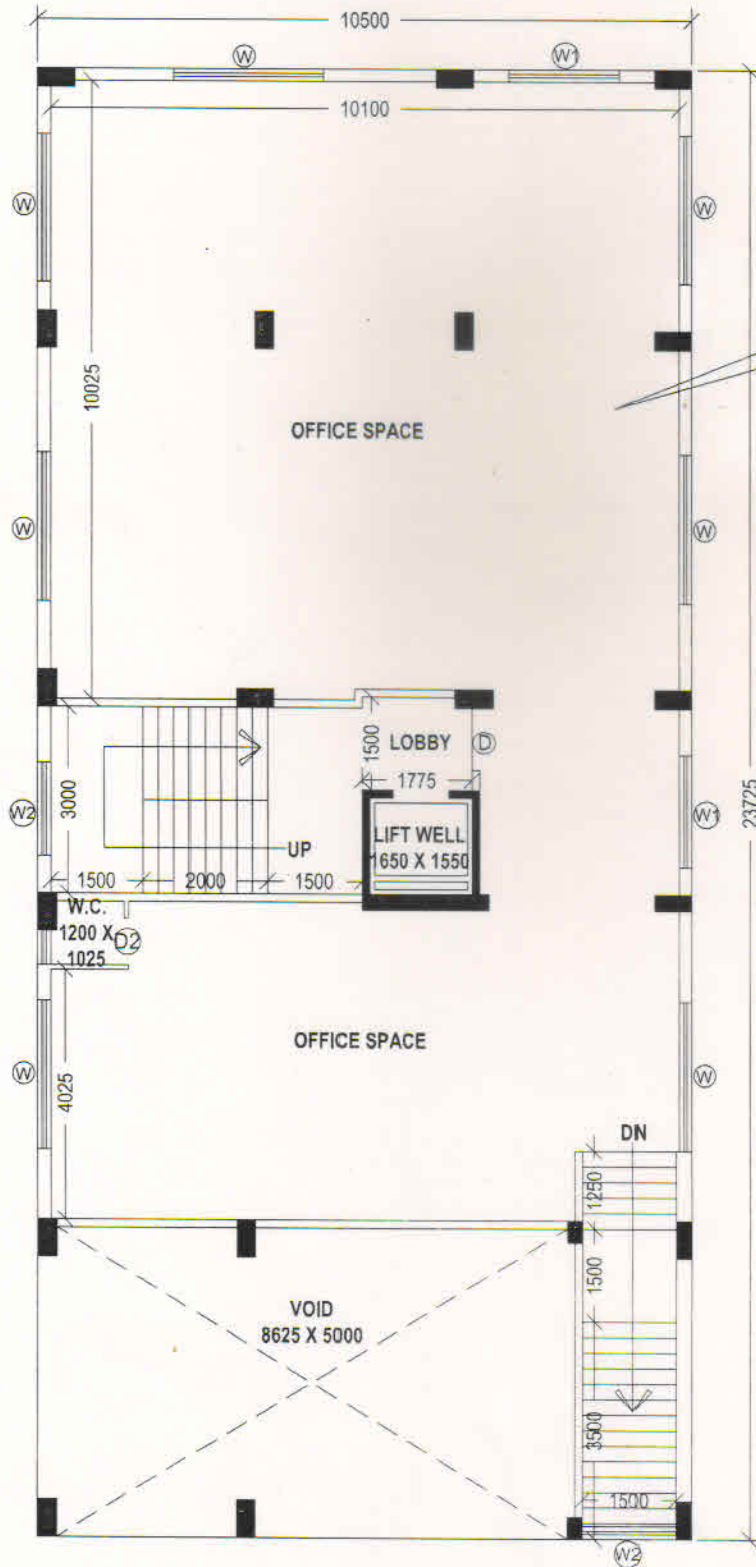

**OFFICE SPACE  
CARPET AREA  
= 160.121 SQM.**

C R CONSTRUCTION

*[Handwritten Signature]*  
Partner

**FIRST FLOOR PLAN**

SCALE: 1:100

SIG. OF L.B.S.

PROPOSED G+IV STORIED [15.475 M.HEIGHT] RESIDENTIAL BUILDING AT PREMISES NO.

# 10, HINDUSTHAN PARK,

UNDER K.M.C. WARD NO. 86, BOROUGH NO. VIII, P.S.- GARIAHAT, KOLKATA - 700 029.

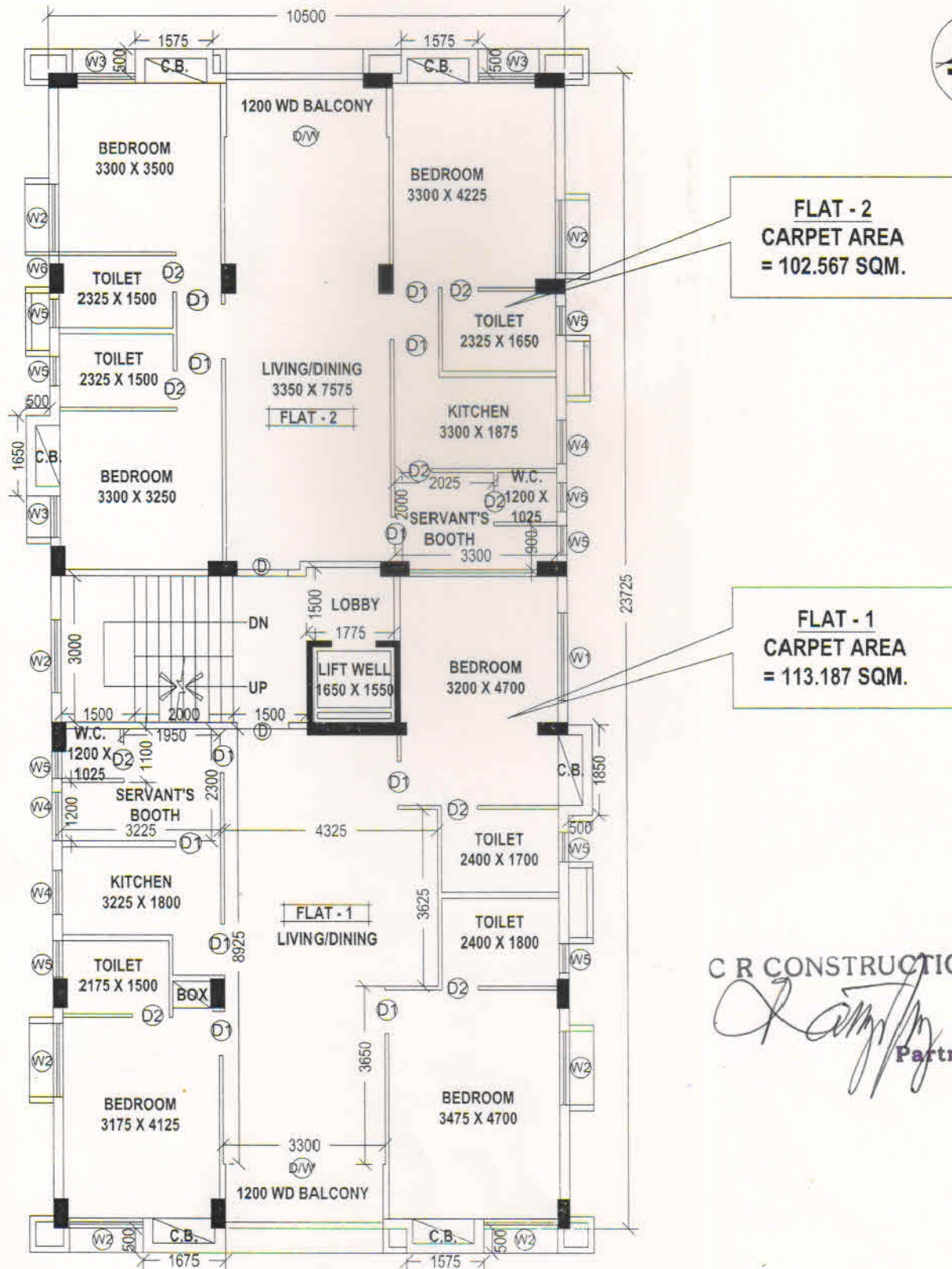

C R CONSTRUCTION

*[Signature]*  
Partner

## SECOND, THIRD & FOURTH FLOOR PLAN

SCALE: 1:100

SIG. OF L.B.S.